

**GANDHI INSTITUTE OF TECHNOLOGY AND MANAGEMENT
(GITAM) BHUBANESWAR**



Address of the Organization : Vidya Bikash Educational Trust
LIG- 159, NAYAPALLI BRIT COLONY,
NAYAPALLI. Bhubaneswar

Registered with : Trust

Registration date : 04/08/2006

Website of the Organization : www.gitam.ac.in

05. NAME OF THE AFFILIATING UNIVERSITY:-

Biju Patnaik University of Technology

Address : Chhend Colony, Rourkela, Odisha-769004

Website : www.bput.ac.in

06. Name of Principal : Prof (Dr). Ajoya Kumar Pradhan

Exact Designation : Principal

Phone Number with STD Code : 9438133221

E-mail : principalgitam@yahoo.com

I. GOVERNANCE:-

Member of the Board and their brief background

VIDYA BIKASH EDUCATIONAL TRUST

- 1) Chairman : Itishree Patro
- 2) Secretary: Sri Subasis Patro (Entrepreneur)

II. GOVERNING BODY:

1. ITISHREE PATRO - Chairman
2. SUBASIS KUMAR PATRO - Secretary
3. PRAFULLA KUMAR PATRO - Member
4. AICTE Nominee - Member (To be nominated)
5. State Govt. Nominee -Member (To be suggested by the Govt. of Odisha)
6. University Nominee - Member (To be suggested by BPUT, Odisha)
7. Prof (Dr). Ajoya Kumar Pradhan - Member Secretary
8. NIRANJAN PADHI - Member (Nominee of the Trust)
9. Nominee of the Regional Committee of AICTE - Member
10. Nominee of the State Govt (Industrialist/ Technologist/ Educationalist from the Region- Member
11. SAISHALINI PATRO - Member (Nominated by Vidya Bikash Educational Trust, Bhubaneswar)
12. SHAINA SILKY PATRO - Member (Nominated by Vidya Bikash Educational Trust, Bhubaneswar)

13. BINDU VASINI PATRO - Member(Nominated by Vidya Bikash Educational Trust)
14. SIJAL SRIYA PATRO - Member(Nominated by Vidya Bikash Educational Trust)

- i) **Frequency of the Board Meetings and Academic Advisory body:-** Twice a Year
- ii) **Organizational chart and Process:-** Enclosed in Annexure-I
- iii) **Nature and Extent of involvement of faculty and students in academic affairs, Improvements:-**
01) Visuals and teaching aids on important courses, containing lectures delivered by eminent Professors.
02) Proctorial system is adopted to interact with individual on day to day activity.
- iv) **Mechanism/ norms & procedure for democratic/ good Governance:-**
Under the guidance of Trustees, Governing Council, Academic, Advisory Body, the day- to – day operations of GITAM is managed by Principal, with help of HOD’s and Faculty members with individual responsibility.
- v) **Student Feedback on Institutional Governance/ faculty Performance:-**
Wise Feedback system, regular faculty development program & faculty appraisal helps for the assessment of the performance of the faculty members.
- vi) **Grievance redressed mechanism of faculty, staff and students:-**
Suggestion boxes are available at different places like Library/ Hostels. Student’s interaction with Principal and a separate grievance cell meeting has been conducted on weekly basis to discuss the various day to day issues.

III. PROGRAMMES:-

- (i) Name of the Programs Approved by the AICTE:-
- Bachelor of Technology in**
- 1) Electrical & Electronics Engineering 2) Computer Science & Engineering
3) Electrical Engineering 4) Mechanical Engineering
5) Civil Engineering
- Post Graduate Courses**
- Master of Business Administration
- Diploma Courses**
- 1) Mechanical Engineering 2) Electrical Engineering
3) Civil Engineering

(ii) For each Program the following details are given:

A) B.Tech:

Name	: Bachelor of Technology
Number of Seats	: 330 per year
Duration	: 4 Years
Cut of mark/rank for admission during the last three years	: Centralized counseling conducted by OJEE, Odisha and JEE (Main)
Fee	: 56,000/- (Per Year)
Placement facilities	: Yes

B) MBA

Name	: Master of Business Administration
Number of Seats	: 120 (per Year)
Duration	: 2 Years
Cut of Mark/ Rank for admission during the last three years	: Centralized Counseling conducted by (Qualified Students from OJEE/ AIEEE)
Fees	: 56, 000/- (Per Year)
Placement Facilities	: Yes

C) DIPLOMA:-

Name	: Diploma
Number of Seats	: 120
Duration	: 2 Years
Cut of Mark/ Rank for admission during the last three years	: Centralized Counseling conducted by SCTEVT, Odisha
Fees	: 26,500/- (Per Year)
Placement Facilities	: Yes

Name and duration of Programme (s) have affiliation/ collaboration with Foreign University(s)/ Institution(s) and being run in the same campus along with status of their AICTE approval. If there is foreign collaboration, give the following details. Note: - None of our Programme(s) having affiliating/ collaboration with Foreign University(s)/ Institution(s) and none of other programme(s) being run in the same campus along with status of AICTE.

b) Details of the Foreign Institution/ University:- NA

c) For each Collaborative/ affiliated programme give the following: NA

d) Whether the collaborative programme is approved by AICTE? If not whether the Domestic/ Foreign Institution has applied to AICTE for approval as required under notification no. 37-3/Legal/2005 dated 16th May, 2005: NA

IV. FACULTY:-

(i) Branch wise list of faculty members:-

No. of Permanent Faculty : 110
Visiting Faculty : NIL
Adjunct Faculty : NIL
Guest Faculty : NIL
Permanent Faculty: Student Ratio: 1:20

V. PROFILE OF PRINCIPAL WITH QUALIFICATION, TOTAL EXPERIENCE, AGE AND DURATION OF EMPLOYMENT AT THE INSTITUTE CONCERNED:-

(i) Name : Prof (Dr). Ajoya Kumar Pradhan
Date of Birth : 11th APRIL 1972
Age : 50 yrs

Academic Qualification (with field of specialization):-

B. Tech in Electrical and Electronics Engineering
M. Tech in Electrical Engineering (Power Electronics)
Ph. D in Electrical Engineering (Hybrid Power Generation System)
Life Member of Institution of Engineers, SESI

Details of Experience (Academic/ Industrial):-

Teaching : 15 years
Industry : 08 years
Research : 08 years
Area of specialization : Non-Conventional Energy System
Subject Teaching at UG Level : BEE, NT, EM-I & II, Power System
No. of Paper published : National Journals (2 Nos.)
International Journals (06 Nos.)
Date of appointment in present institution : 01.09.2008
Duration of employment at the institute concerned :13 years & Continuing

(ii) For each faculty give a page covering:

Note: - Enclosed in **Annexure-II** (separate sheet for each faculty in department wise as per format given)

VI. ADMISSION:-

(i) Number of students admitted under various categories each year in the last three years:-

Programme	Level	Courses	2021-2022	2020-2021	2019-2020
			Sanctioned intake	Sanctioned intake	Sanctioned intake
Engineering & Technology	UG(FT)	Civil Engineering	60	60	60
		Computer Science & Engg.	90	90	60
		Mechanical Engg.	90	90	120
		Electrical Engg.	60	60	60
		Electrical & Electronics Engg	30	30	60
		Electronics & Communication Engg	-	-	60
	Diploma	Mechanical Engg.	60	60	60
		Electrical Engg.	60	60	60
		Civil Engineering	60	60	60
Management	PG(FT)	MBA	120	120	-

VII. ADMISSION PROCEDURE:-

(i) Mention the admission test being followed, name and address of Test Agency and its URL (website):-

JEE (Main) conducted by National Testing Agency established by Ministry of Education, Govt. of India, and Website: jeemain.nta.nic.in

OJEE (Joint Entrance Examination, Odisha), OJEE, Complex, BPUT, Gandamunda, Bhubaneswar, Odisha, and Website: odishajee.com, ojee.nic.in

(ii) Number of seats allotted to different Test Qualified candidates separately [CET (State conducted test/ University tests)/ Associated conducted test]:-

All the seats are filled up through counseling process by OJEE, Odisha.

(iii) Calendar for admission against management/ vacant seats:-

a) Last date for request for applications:

As per the guideline of admission rules/ procedure prescribed by Odisha joint Entrance Examination, Odisha

b) Last date for submission of application:

As per the guideline of admission rules/ procedure prescribed by Odisha joint Entrance Examination, Odisha

c) Date of announcing final results:

As per the guideline of admission rules/ procedure prescribed by Odisha joint Entrance Examination, Odisha

d) Release of admission list (Main list and waiting list should be announced on the same day):

As per the guideline of admission rules/ procedure prescribed by Odisha joint Entrance Examination, Odisha

e) Date for acceptance by the candidate (time given should in no case be less than 15 days):

As per the guideline of admission rules/ procedure prescribed by Odisha joint Entrance Examination, Odisha.

f) Last date for closing of admission:

As per the guideline of admission rules/ procedure prescribed by Odisha joint Entrance Examination, Odisha

g) Stating of the Academic session: (As per Academic Calendar of BPUT, Odisha)

1st week of July of every year for existing students, 3rd week of August of every year for newly admitted students.

h) The waiting list should be activated only on the expiry of date of main list:

As per the guideline of admission rules/ procedure prescribed by Odisha joint Entrance Examination, Odisha

i) The policy of refund of the fee, in case of withdrawal, should be clearly notified:

The Institute is refunding the fees after receiving seat cancellation letter from the student/parent and the same is communicated to the university as per the guidelines of OJEE, Odisha

VIII. RESULTS OF ADMISSION UNDER MANAGEMENT SEAT/VACANT SEATS:-

- (i) OJEE, Odisha publish the list of students allotted to the Institute in different courses. The allotted students report to the Institute before the deadlines prescribed by OJEE, Odisha.
- (ii) After the counseling process, the Institute accepts application from new candidates for admission in different streams against vacant seats (If any)
- (iii) The admission of the candidates applied against the vacant seats will be duly confirmed by OJEE, Odisha as per the schedule.

IX. INFORMATION ON INFRASTRUCTURE AND OTHER RESOURCES AVAILABLE:-

(i) LIBRARY

a) Number of Library books/Titles/ Journals available (Programme-wise)

Volumes: 23432 Titles: 3864

b) List of online National/ International Journals subscribed:

National Journals- 58

c) E- Library Facilities- Yes

(ii) LABORATORY:- Details of Laboratories & Workshops

SL. NO.	NAME OF THE COURSE	NAME OF THE LABORATORY/WORKSHOP	MAJOR EQUIPMENT
1	Computer Science	Computer Centre	420 no.s Desktop with 10 Intel dual Core Due Processor, 160 GB HDD, 1GB RAM, 2.8 GHz
2	Electronics & Communication Engg	Basic Electronics Analog Electronics Engg.	1) DC register power supply unit – 04 nos 2) CRO 20 Mhz – 04 nos 3) Trainer kits for diode, rectifier, etc. – 04 nos 4) Function generator – 05 nos 5) Accessories
3	Electrical & Electronics Engg.	Basic Electrical Network Device Lab	1) Voltmeter – 08 nos 2) Squirrel cage induction motor -01 nos 3) Ammeter – 08 nos 4) Wattmeter – 07 nos 5) Varriac – 01 nos 6) M.G. set – 01 nos 7) Fan motor – 01 nos 8) Rheostat – 06 nos
4	Mechanical Engg.	Workshop, Drawing Hall	1) Welding machine – 01 nos 2) Milling machine -01 3) Drilling machine-01 4) Shaping machine (Shaper) – 01 5) Bench grinding machine – 2nos 6) Power hacksaw machine-1 7) 3jawchuck for lathe machine – 02 8) Bench Vice- 30 Nos
			Drawing Tables- 60nos

5	Physics	Physics Lab	<ul style="list-style-type: none"> 1) Bar pendulum – 03 nos 2) Ultrasonic Interferometer – 03nos 3) Newton’s ring apparatus – 02 nos 4) Grating with spectrometer – 02 no 5) Na-Vapor lamp with spectrometer - 02 nos 6) Searle’s apparatus – 02 nos 7) Rigidity apparatus – 03 nos 8) Lee’s apparatus – 02 nos 9) Surface tension apparatus – 02 nos 10) B.J.T. apparatus -02 nos 11) P.N. junction apparatus -02 nos 12) Sonometer apparatus – 02 nos 13) Katers Pendulum-2Nos 14) PN Junction Diode Apparatus -5Nos.
6	Chemistry	Chemistry Lab	<ul style="list-style-type: none"> 1) PH meter – 01 sets 2) Single pan balance – 02 nos 3) Double pan balance – 02 nos 4) Redwood Viscometer – 02 nos 5) Pensky-marten’s closed cup flashpoint apparatus – 02 nos 6) Distilled water plant – 01 no
7	English	Language Lab	<ul style="list-style-type: none"> 1) Desktop – 25 nos 2) Video camera – 01 no 3) L.C.D – 01 no 4) Presentation & Public speak – 01

8	Electronics & Communication Engg	ACT LAB./M.P. LAB	<ul style="list-style-type: none"> 1) 8085 Microprocessor Trainer (Micro-85.LC) 2) Channel DAC, Interface Board (VBMB-002) 3) 8085 Microprocessor Trainer Kit Model (cicro-85 lcd, Micro85 EBLCD. 4) 8051 Microcontroller CMCS Family Microcontroller Trainer(Micro- 5) Thermometer Kit 6) ACL-02, Amplitude Receiver Kit. 7) FM Tx Kit 8)FM Rx Kit 9) DCL-03, PCM kit
9	Electronics & Communication Engg	AEC Lab	<ul style="list-style-type: none"> 1) Resistance of different values. 2) Transistors. 3) FETs. 4) Connecting wares. 5) Soldering Irons. 6) ICs. 7) 4-Bit Binary Ripple Counter [DB-14] 8) BNC to BNC Cable [BNC]. 9) BNC to Crocodile Cable (BNC-CRO). 10) Multimeter (VC97)
10	Electronics & Communication Engg	DEC Lab	<ul style="list-style-type: none"> 1) Binary order / Subs tractor. [DB-08]. 2) Multiplexer/De multiplexer. [DB-10] 3) Flip flops. [DB-11]. 4) Shift Register [DB-12]. 5) 4-BIT Synchronous Binary Counter. 6) FG-02 2Mhz. Function Generator with frequency Counter. 7) DMM-10 3 ¾ Digital Low cost Handed Multimeter. 8) DSO - 025C1 - 0316, 0390 25 Mhz. 100 MS/s Col

11	Electrical & Electronics Engg	E. M. Lab	<ol style="list-style-type: none"> 1) 2-Pole MCB 20^a- 2nos. 2) D.O.L. Strarter For 3Hp SQIM-01 no. 3) Rectifier Unit-80^a, Variable Type)-220 Vpc. – 01 Set. 4) Ramson DC Shunt Motor 3 Hp Coupled 3Kva Alter motor- 01 Set. 5) Ramson DC Shunt motor 3Hp, coupled 3 Kva Alter Motor.- 01 Set. 6) Control panel for synchronization Panel – 01 Set. 7) Field Regulador 600*600- 04 no., Field Regulator 600*400 – 02 no. 8) Digital Tacho meter – 3 no. 9) Panel frame me1 -3, Motor-1 – 4 no. 10) Mg BASE-3, Motor BASE-1 – 4 no. 11) Ramson DC Shunt Motor 5Hp coupled with DC shunt Generador 2 KW.- 01Set. 12) Ramson-SCIM 5HP.- 01 no. 13) Variac 3-Phase variac 15^a (closed)- 02 no. 14) Transformer 3/3KVA. 415/120V/120V (closed).- 01 no. 15) Control Panel for MG set- 01 no. 16) Control Panel for Alternator- 02 no. 17) Control Panel so. Cage. Ind. Motor- 01 no. 18) AC Voltmeter – 150/300/600 V.- 7 no. 19) AC Ameter-1/2^a-01 no. 20) AC Ameter-5/10^a-05 no. 21) AC Ameter-5/10/25^a- 01 no. 22) AC Ameter-1/3/10^a-01 no. 23) DC Voltmeter-300V-08 no. 24) DC Ameter-10/20^a- 03 no. 25) VPF(Wattmeter)2.5/5^a 150/300/600v.-03 no. 26) LPF(Wattmeter)2.5/5^a-75/150/300V.
12	Mechanical Engg.	Heat Transfer Laboratory	<ol style="list-style-type: none"> 1)Thermal conductivity of composite slab 2) Surface emissivity apparatus 3) Parallel and counter flow heat exchanger apparatus 4) FIN-PIN Apparatus 5) Gear Oil Pump Test Rig 6) Cut Sectional Working model of Transmission system 7) Centrifugal Compressor 8) Heat Transfer Coefficient in Natural Convection 9) Critical Heat Flux Apparatus 10) Triple tube heat exchanger

13	Mechanical Engg.	Fluid Mechanics & Hydraulic Machines Laboratory	<ol style="list-style-type: none"> 1) Bernoulli's Apparatus 2) Bourdon Tube Pressure Gauge 3) Metacentric height measurement apparatus 4) Venturimeter / Orifice meter 5) Centrifugal Pump 6) Reciprocating Pump 7) Francis Turbine 8) Pelton Turbine 9) Impact of Jet
14	Mechanical Engg.	PRODUCTION AND IC ENGINE Laboratory	<ol style="list-style-type: none"> 1) Single cylinder fuel injection system 2) Model of water cooling system 3) Four cylinder fuel injection system in diesel engine 4) Solex carburetor 5) Moulding sand testing apparatus 6) Microscope 7) Lathe tool dynamometer 8) Drilling tool Dynamometer 9) Sine Bar 10) Cut model of single cylinder 4-S petrol engine 11) 4-S C.I engine test rig 12) 4-S S.I engine test rig 13) 4-Cylinder 4-S S.I. Engine test rig
15	Mechanical Engg.	Machine Dynamic Laboratory	<ol style="list-style-type: none"> 1) Universal governor appt 2) Gyroscopic test rig 3) Static Dynamic Balancing appt. 4) Epicyclic gear train 5) Determination of critical speed of Rotating shaft 6) Simple / compound /Reverted Gear 7) Rope belt dynamometer 8) Drum Brake

16	Mechanical Engg.	Refrigeration and Air Conditioning and Measurement Laboratory	<ol style="list-style-type: none"> 1) Vapour Compression test rig 2) Cooling Tower 3) Heat Pump 4) Window Air conditioning apparatus 5) Air Conditioning apparatus 6) Pneumatic trainer kit 7) Strain gauge apparatus
17	Mechanical Engg.	Material Testing Laboratory	<ol style="list-style-type: none"> 1) Torsion Testing Machine 2) Universal Testing Machine (UTM) 3) Fatigue Testing Machine 4) Impact Testing Machine 5) Compression Testing Machine 6) Hardness Testing Machine
18	Civil Engg.	Geo Technical Laboratory	<ol style="list-style-type: none"> 1) Unconfined compression testing machine 2) Laboratory Vane Shear 3) California Bearing Ratio Apparatus 4) High speed stirrer with dispersion cup & baffle. 5) Shrinkage Limit Set 6) Hand Operated Extractor 7) Direct shear apparatus 8) Load Frame Apparatus 9) Triaxial cell 10) Pore pressure apparatus 11) Consolidation Apparatus 12) Pycnometer-14nos 13) IS Seive (2.36mm,4.75mm,1.18mm,600μ,425μ,300μ,150μ,75μ)-30nos.) 14) Thermostatically Controlled Oven 15) Sieve Shaker 16) Hydrometer-2 nos. 17) Measuring Cylinder-2nos 18) Liquid Limit Set(Casagrande Apparatus) 19) Liquid Limit Set(Penetration Method) 20) Relative density apparatus 21) Laboratory permeability apparatus 22) Plastic Limit Set 23) Core Cutter 24) Sand pouring cylinder 25) Compaction Test Apparatus(light) 26) Compaction Test Apparatus(heavy) 27) Lateral Pressure Assembly 28) Sampling tube

19	Civil Engg.	Transportation Laboratory	<ol style="list-style-type: none"> 1) Specific gravity bottle 2) Thermometer 3) Digital Thermometer- 3 nos. 4) Viscosity Apparatus 5) Weighing Machine 6) Film stripping device 7) Thickness gauge 8) Length Gauge 9) Vernier Caliper 10) GI sieves -3 nos. 11) GI sieves 12" dia- 5 nos. 12) Glass beakers 13) Glass beakers-2 nos.
20	Civil Engg.	Survey Field Laboratory	<ol style="list-style-type: none"> 1) Land Measuring Metric chain.- 3 nos 2) Land Measuring Metric chain. 3) Wooden Peg- 10 nos 4) Ranging Rod -15 nos 5) Prismatic Compass - 4 nos 6) Plane table with stand & accessories - 2 nos. 7) Dumpy Level - 5 nos 8) Aluminum Leveling Staff - 5 nos 9) Cross Staff 10) Precision Direct Reading Vernier Transit Theodolite - 3 nos 11) Stop Watch 12) Hammer 13) Fibre Glass Tape - 3 nos 14) Fibre Glass Tape 15) Arrow - 10 nos 17) Steel Tape - 2 nos 18) Dust Mask

21	Civil Engg.	Material Testing Laboratory	1) Vicat Apparatus - 3 nos 2) Compression Testing Machine - 3 nos 3) Vibrating Machine 4) Tensile Testing Machine 5) Specific Gravity Bottle - 3 nos 6) Le-Chatelier Mould 7) Le-Chatelier Water bath 8) IS Sieve - 15 nos 9) Pan and Cover for 20cm Diameter Sieve 10) Mortar Cube Mould - 13 nos 11) Slump Cone - 2 nos 12) Compaction Factor Test 13) Cube Concrete Mould - 20 nos 14) Cylinder Concrete Mould - 8 nos 15) Beam Concrete Mould - 8 nos 16) Briquette Mould 17) Flow Table 18) Weighing Machine 19) Slump Cone 20) GI Tray - 2 nos 21) Enamel Tray - 4 nos 22) GI Sieve - 22 nos. 23) Gauging Trowel - 8 nos 24) Normal Trowel - 9 nos 25) Measuring Cylinder - 2 nos 26) Belcha 27) Baby Concrete Mixture 28) Concrete test Hammer
----	-------------	-----------------------------	--

(iii) COMPUTING FACILITIES:-

a) Number of configuration of system:-

1. PCs: 420 nos
2. Printer: 22 nos
3. Scanner: 22 nos
4. UPS: 14no
5. Web Camera: 07 nos
6. Projector: 04 nos
7. CCTV Camera: 42nos
8. Biometric Machine: 5nos
9. Software Application: 31nos
10. Server : 4 nos
11. Router : 2 nos
12. Switch : 16 nos

b) Internet bandwidth:-100Mbps

c) Major software packages available: -Windows 98, Windows 2003 server, Linux 9.0, Microsoft window-10

Oracle-8, Adobe Photoshop-7, Matlab-7, Java-3.0, Tally-9.0, Autocard-2007, 2010

d) Special Purpose facilities available: - Yes

(iv) WORKSHOP:-

a) List of facilities available:-

Games and Sports facilities	: Yes
Gymnasium	: Yes
Extra Curriculum Activities	: Yes
Soft Skill Development Facilities	: Yes
Number of Classrooms and size of each	: 41(66 sq.m)
Number of Tutorial rooms and size of each	: 19(36 sq.m)
Number of Laboratories and size of each	: 66(66 sq.m appx.)
Number of drawing halls and size of each	: 02(132.00sq.m)
Number of Computer Center with capacity	: 02(157 sq.m.inapprox.)
Central Examination Facility	: Yes

v. Teaching Learning Process:-

a) Curriculum and syllabus for each of the programme as approved by the University:-

Yes Available on www.bput.ac.in

b) Academic Calendar of the University:- Yes Available on www.bput.ac.in

c) Academic Time Table:- Yes (Enclosed Annexure-III)

d) Teaching Load of each Faculty:-

e) Asso. Professor : 12 hours per week

Asst. Professor : 16 hours per week

Professor : 08 hours per week

f) Internal Continuous Evaluation System:-Yes

g) Student's assessment of Faculty:-Yes

NOTE: - Suppression and/or misrepresentation of information would attract appropriate penal action.

A) Establishment of Anti- Ragging Committee

1) Dr. Ajoya Kumar Pradhan	Chairman
2) Dr. S S Singh	Convener
3) Dr. Arun Kumar Parida	Professor
4) Dr. Tusarkanta Das	Asso. Professor
5) Mr. Shakri Narayan Mishra	Asso. Professor
6) Mr. Prasanta Kumar Mishra	Asst. Professor
7) Mr. Avijit Nayak	Asst. Professor
8) Mrs. Swatishmita Das	Asst. Professor
9) Mrs. Kabita Gantayat	Accounts Officer
10) Mrs. Sushree Sangeeta Mohanty	Librarian
11) Mrs. Gitanjali Moharana	Local Body
12) Mr. Ajay Kumar Lenka	Odisha Police
13) Mr. Jasmiel Karado	Social Worker

B) Establishment of Grievance Redressal Committee

1) Dr. Ajoya Kumar Pradhan	Chairman
2) Dr. S S Singh	Convener
3) Dr. Arun Kumar Parida	Professor
4) Dr. Namita Panda	Professor
5) Mr. Shakri Narayan Mishra	Asso. Professor
6) Mr. Prasanta Kumar Mishra	Asst. Professor
7) Mr. Sukanta Kumar Sahoo	Asst. Professor
8) Mr. Sudeep Padhi	Asso. Professor
9) Mr. Avijit Nayak	Asst. Professor
10) Mrs. Archana Anand	Asst. Professor

C) Establishment of Committee for SC& ST

1) Dr. Ajoya Kumar Pradhan	Chairman
2) Dr. S S Singh	Convener
3) Miss Puja Prativa Sethy	Asst. Professor
4) Mr Rashmi Ranjan Tarai	Asst. Professor
5) Mrs. Deepti Priyanka Behera	Asst. Professor
6) Miss Sweety Behera	Asst. Professor

Prof. (Dr.) Ajoya Kumar Pradhan
PRINCIPAL

Annexure-I

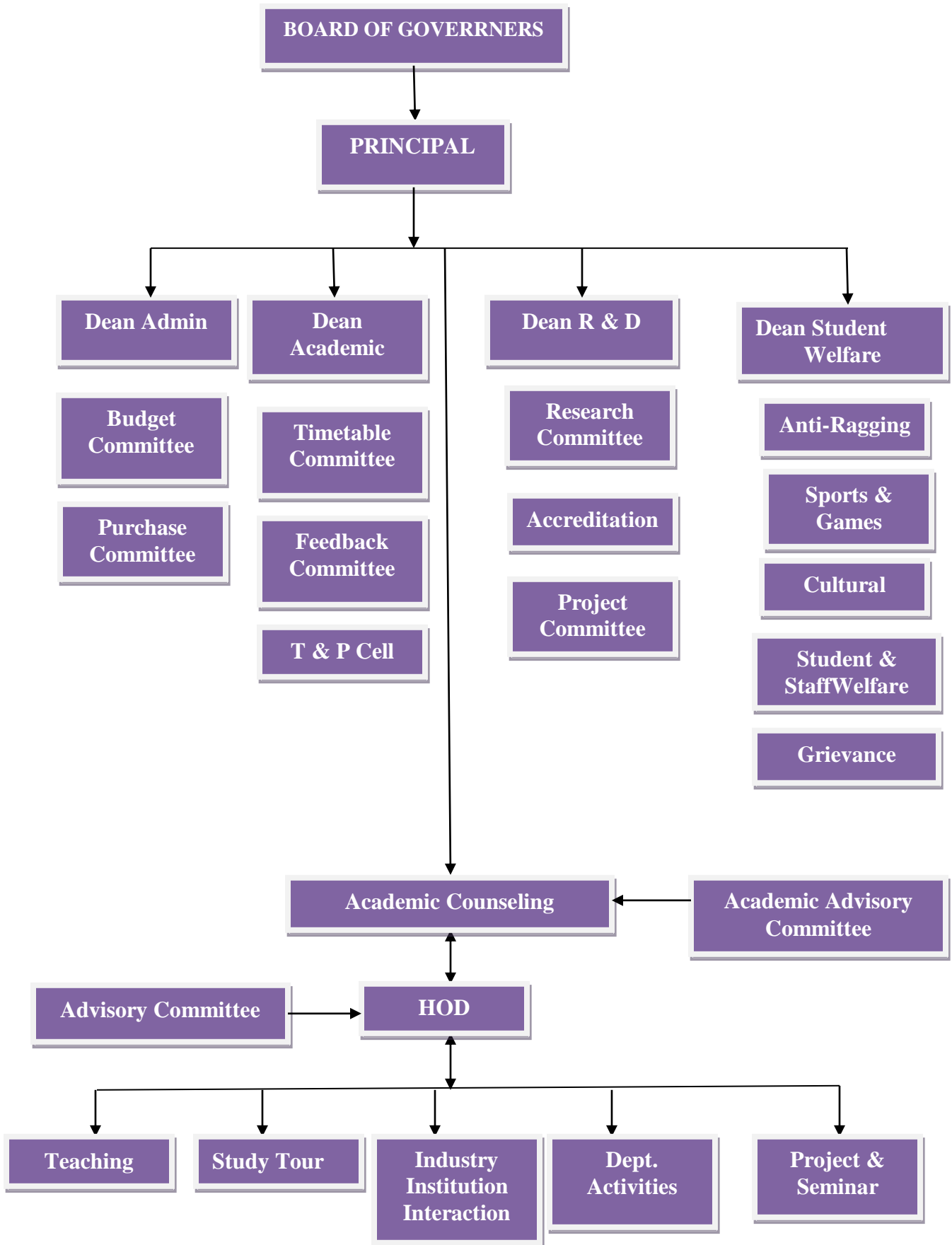

Annexure-II

Faculty Members of Different Departments

sl no	Name	Designation	Department
1	Dr. AJOYA KUMAR PRADHAN	PROFESSOR	ELECTRICAL ENGINEERING
2	Dr. NAMITA PANDA	PROFESSOR	CIVIL ENGINEERING
3	ARCHANA ANANDA	ASSOCIATE PROFESSOR	CIVIL ENGINEERING
4	SANGHAMITRA MAHAPATRA	ASST PROFESSOR	CIVIL ENGINEERING
5	MONALI MONALISA BAL	ASST PROFESSOR	CIVIL ENGINEERING
6	RANJANA KUMAR PALEI	ASST PROFESSOR	CIVIL ENGINEERING
7	ASHISH KUMAR DAS	ASSOCIATE PROFESSOR	CIVIL ENGINEERING
8	DEBASMITA DHAL	ASST PROFESSOR	CIVIL ENGINEERING
9	Dr. RAMARAMAN ROUT	PROFESSOR	CIVIL ENGINEERING
10	BIBEKANANDA PRADHAN	ASST PROFESSOR	CIVIL ENGINEERING
11	MONALISHA PADHY	ASST PROFESSOR	CIVIL ENGINEERING
12	SWAGATIKA MOHAPATRA	ASST PROFESSOR	CIVIL ENGINEERING
13	SHASHANKA SEKHAR PALAI	ASST PROFESSOR	CIVIL ENGINEERING
14	RAJESH MAHAKUDA	ASST PROFESSOR	CIVIL ENGINEERING
15	AMARESH KUMAR PANDA	ASSOCIATE PROFESSOR	CIVIL ENGINEERING
16	PRANAB JENA	ASST PROFESSOR	CIVIL ENGINEERING
17	MANAS KUMAR NANDA	ASST PROFESSOR	CIVIL ENGINEERING
18	SISIR KUMAR LENKA	ASSOCIATE PROFESSOR	CIVIL ENGINEERING
19	MAYUKH JANA	ASST PROFESSOR	CIVIL ENGINEERING
20	HIMADRI VUSAN PANDA	ASST PROFESSOR	CIVIL ENGINEERING
21	PRASANTA KUMAR MISHRA	ASSOCIATE PROFESSOR	COMPUTER SCIENCE & ENGINEERING
22	PRABIRA CHANDRA BEURA	ASST PROFESSOR	COMPUTER SCIENCE & ENGINEERING
23	JNANARANJAN RANJAN DIKSHIT	ASSOCIATE PROFESSOR	COMPUTER SCIENCE & ENGINEERING
24	PRABINA KUMAR MISHRA	ASST PROFESSOR	COMPUTER SCIENCE & ENGINEERING
25	DEBASISH SAHOO	ASST PROFESSOR	COMPUTER SCIENCE & ENGINEERING
26	NAVEEN KUMAR	ASST PROFESSOR	COMPUTER SCIENCE & ENGINEERING
27	MINATI PANDA	ASST PROFESSOR	COMPUTER SCIENCE & ENGINEERING
28	SWATISMITA DAS	ASST PROFESSOR	COMPUTER SCIENCE & ENGINEERING
29	Dr. BAIRAGI PATRA	PROFESSOR	COMPUTER SCIENCE & ENGINEERING
30	Dr. TUSHARKANTA DAS	PROFESSOR	COMPUTER SCIENCE & ENGINEERING
31	PUJAPRATIVA SETHI	ASST PROFESSOR	COMPUTER SCIENCE & ENGINEERING
32	BISWABHUSAN SAHOO	ASST PROFESSOR	COMPUTER SCIENCE & ENGINEERING
33	SATYAJIT DAS	ASSOCIATE PROFESSOR	COMPUTER SCIENCE & ENGINEERING
34	SUBHASHREE DAS	ASST PROFESSOR	COMPUTER SCIENCE & ENGINEERING
35	PRATINGYA SWARUP SAHOO	ASST PROFESSOR	COMPUTER SCIENCE & ENGINEERING
36	SMRUTI RANJAN SAHOO	ASSOCIATE PROFESSOR	COMPUTER SCIENCE & ENGINEERING
37	SIMRAN PRUSTY	ASST PROFESSOR	ELECTRICAL AND ELECTRONICS ENGINEERING
38	MANASMITA BEJ	ASST PROFESSOR	ELECTRICAL AND ELECTRONICS ENGINEERING
39	KRUTIDEEPA BHOL	ASST PROFESSOR	ELECTRICAL AND ELECTRONICS ENGINEERING
40	AKASH MOHAPATRA	ASST PROFESSOR	ELECTRICAL AND ELECTRONICS ENGINEERING
41	Dr. ANANTA KUMAR SAHOO	PROFESSOR	ELECTRICAL AND ELECTRONICS ENGINEERING
42	ANSUMAN PATTANAYAK	ASST PROFESSOR	ELECTRICAL AND ELECTRONICS ENGINEERING
43	PRADEEP KUMAR SHILL	ASST PROFESSOR	ELECTRICAL AND ELECTRONICS ENGINEERING
44	SHAKTINARAYANA MISHRA	ASSOCIATE PROFESSOR	ELECTRICAL AND ELECTRONICS ENGINEERING
45	SMRUTI RANJAN MOHANTY	ASSOCIATE PROFESSOR	ELECTRICAL AND ELECTRONICS ENGINEERING
46	SELVA SUMAN RAY	ASSOCIATE PROFESSOR	ELECTRICAL ENGINEERING
47	SUDEEP PADHI	ASSOCIATE PROFESSOR	ELECTRICAL ENGINEERING
48	TANUSHREE MISTRY	ASST PROFESSOR	ELECTRICAL ENGINEERING

49	LOPAMUDRA PRADHAN	ASST PROFESSOR	ELECTRICAL ENGINEERING
50	Dr. NAVNEET BEHRA	PROFESSOR	ELECTRICAL ENGINEERING
51	SASMITA TRIPATHY	ASST PROFESSOR	ELECTRICAL ENGINEERING
52	DEEPTI PRIYANKA BEHERA	ASSOCIATE PROFESSOR	ELECTRICAL ENGINEERING
53	BIKASH KUMAR TRIPATHY	ASST PROFESSOR	ELECTRICAL ENGINEERING
54	BIKASH CHANDRA ROUT	ASSOCIATE PROFESSOR	ELECTRICAL ENGINEERING
55	SAIENDRA PRASAD BARIK	ASST PROFESSOR	ELECTRICAL ENGINEERING
56	KALPATARU MAHAPATRA	ASST PROFESSOR	ELECTRICAL ENGINEERING
57	NAGMA KHATUN	ASST PROFESSOR	ELECTRICAL ENGINEERING
58	AMRITA Kumar SAHOO	ASST PROFESSOR	ELECTRICAL ENGINEERING
59	ASUJIT SAHOO	ASST PROFESSOR	ELECTRICAL ENGINEERING
60	PARTHASARATHI PARIDA	ASST PROFESSOR	ELECTRICAL ENGINEERING
61	SUDHANSU BISWAL	ASST PROFESSOR	ELECTRICAL ENGINEERING
62	JYOTI PRAKASH JENA	ASST PROFESSOR	ELECTRICAL ENGINEERING
63	RASHMI RANJAN TARAI	ASST PROFESSOR	ELECTRICAL ENGINEERING
64	RABINDRA NATH BASKEY	ASST PROFESSOR	ELECTRICAL ENGINEERING
65	MANDIP MOHAN PRADHAN	ASST PROFESSOR	ELECTRICAL ENGINEERING
66	SASHIKANTH RAPETI	ASSOCIATE PROFESSOR	MECHANICAL ENGINEERING
67	UTTAM RAUT	ASST PROFESSOR	MECHANICAL ENGINEERING
68	SUSMITA BEHERA	ASST PROFESSOR	MECHANICAL ENGINEERING
69	NIROD KUMAR MISHRA	ASST PROFESSOR	MECHANICAL ENGINEERING
70	AVIJIT NAYAK	ASST PROFESSOR	MECHANICAL ENGINEERING
71	MADHABENDRA BEHURA	ASST PROFESSOR	MECHANICAL ENGINEERING
72	SUBHAM ROUTRAY	ASST PROFESSOR	MECHANICAL ENGINEERING
73	ASHOK KUMAR DALEI	ASST PROFESSOR	MECHANICAL ENGINEERING
74	BASNA BIDISHA BAL	ASST PROFESSOR	MECHANICAL ENGINEERING
75	NANDITA BISWAL	ASST PROFESSOR	MECHANICAL ENGINEERING
76	SMRUTI PRADHAN	ASST PROFESSOR	MECHANICAL ENGINEERING
77	Dr. SOUMYA SRI SABYASACHI SINGH	PROFESSOR	MECHANICAL ENGINEERING
78	SRINIBASH MANDAL	ASST PROFESSOR	MECHANICAL ENGINEERING
79	DAMAYANTI NAYAK	ASSOCIATE PROFESSOR	MECHANICAL ENGINEERING
80	SONALI SAHOO	ASST PROFESSOR	MECHANICAL ENGINEERING
81	TOFAN Kumar SWAIN	ASSOCIATE PROFESSOR	MECHANICAL ENGINEERING
82	SUKANTA Kumar SAHOO	ASSOCIATE PROFESSOR	MECHANICAL ENGINEERING
83	OM PRAKASH JENA	ASST PROFESSOR	MECHANICAL ENGINEERING
84	BIBHUTI BHUSAN SAHOO	ASST PROFESSOR	MECHANICAL ENGINEERING
85	SMRUTI CHOUDHURY	ASST PROFESSOR	MECHANICAL ENGINEERING
86	RAKESHA KUMAR MOHANTY	ASST PROFESSOR	MECHANICAL ENGINEERING
87	TANISHA IPSITA HOTA	ASST PROFESSOR	MECHANICAL ENGINEERING
88	PRASANNAJIT BOITY	ASST PROFESSOR	MECHANICAL ENGINEERING
89	DIGBIJAY GURU	ASST PROFESSOR	MECHANICAL ENGINEERING
90	PRADIP DAS	ASST PROFESSOR	MECHANICAL ENGINEERING
91	SISIRA KANTA PATTNAIK	ASSOCIATE PROFESSOR	MECHANICAL ENGINEERING
92	AJIT KUMAR SAHOO	ASST PROFESSOR	MECHANICAL ENGINEERING
93	SAROJ KUMAR SAHU	ASST PROFESSOR	MECHANICAL ENGINEERING
94	Dr. ARUN KUMAR PARIDA	PROFESSOR	MECHANICAL ENGINEERING
95	Dr. NITI CHAND	PROFESSOR	MECHANICAL ENGINEERING
96	CHIRANJIB SEN	ASST PROFESSOR	MASTERS IN BUSINESS ADMINISTRATION
97	DEBADARSINI MOHANTY	ASST PROFESSOR	MASTERS IN BUSINESS ADMINISTRATION
98	RAJ NAYAK	ASST PROFESSOR	MASTERS IN BUSINESS ADMINISTRATION
99	JYOSHANA RANI SAHU	ASST PROFESSOR	MASTERS IN BUSINESS ADMINISTRATION

100	IPSITA DHAL	ASST PROFESSOR	MASTERS IN BUSINESS ADMINISTRATION
101	Dr. RANJIT KESHARI MOHANTY	PROFESSOR	MASTERS IN BUSINESS ADMINISTRATION
102	PRAFULLA KUMAR PATRO	ASST PROFESSOR	MASTERS IN BUSINESS ADMINISTRATION
103	SIBA PRASAD PADHY	ASSOCIATE PROFESSOR	MASTERS IN BUSINESS ADMINISTRATION
104	TRINATH DAS	ASST PROFESSOR	MASTERS IN BUSINESS ADMINISTRATION
105	TUSHAR KANTA DHAL	ASST PROFESSOR	MASTERS IN BUSINESS ADMINISTRATION
106	DEBADATTA PANIGRAHI	ASST PROFESSOR	MASTERS IN BUSINESS ADMINISTRATION
107	ANINDITA DAS LENKA	ASSOCIATE PROFESSOR	MASTERS IN BUSINESS ADMINISTRATION
108	MAMI PATTASHANI	ASST PROFESSOR	MASTERS IN BUSINESS ADMINISTRATION
109	SIDHARTHA SANKAR SAHOO	ASST PROFESSOR	MASTERS IN BUSINESS ADMINISTRATION
110	RABINARAYAN RAYATSINGH	ASSOCIATE PROFESSOR	MASTERS IN BUSINESS ADMINISTRATION